Gianluigi Trovesi
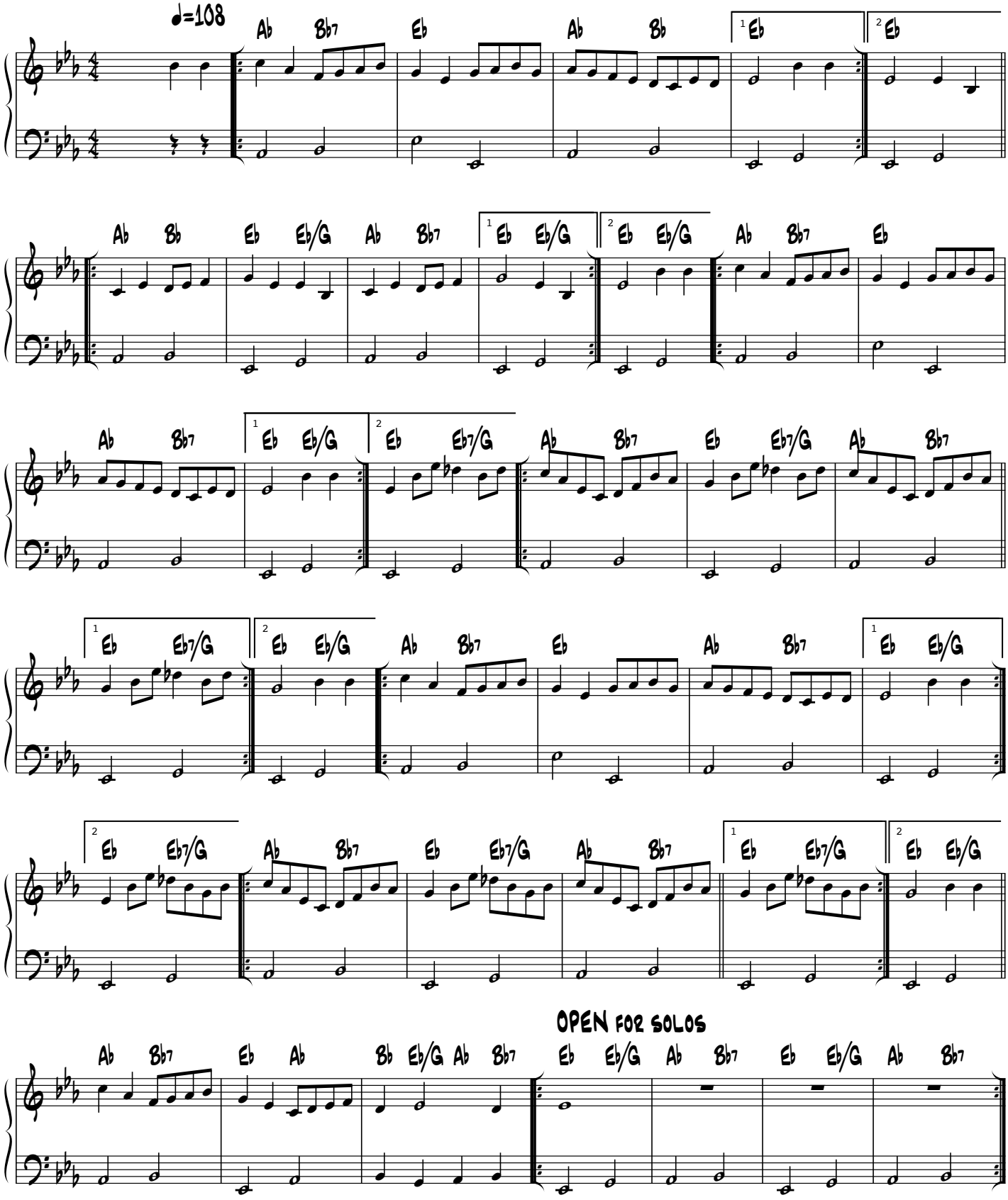
ADAGIETTO BERGOMASCO