Noparietto
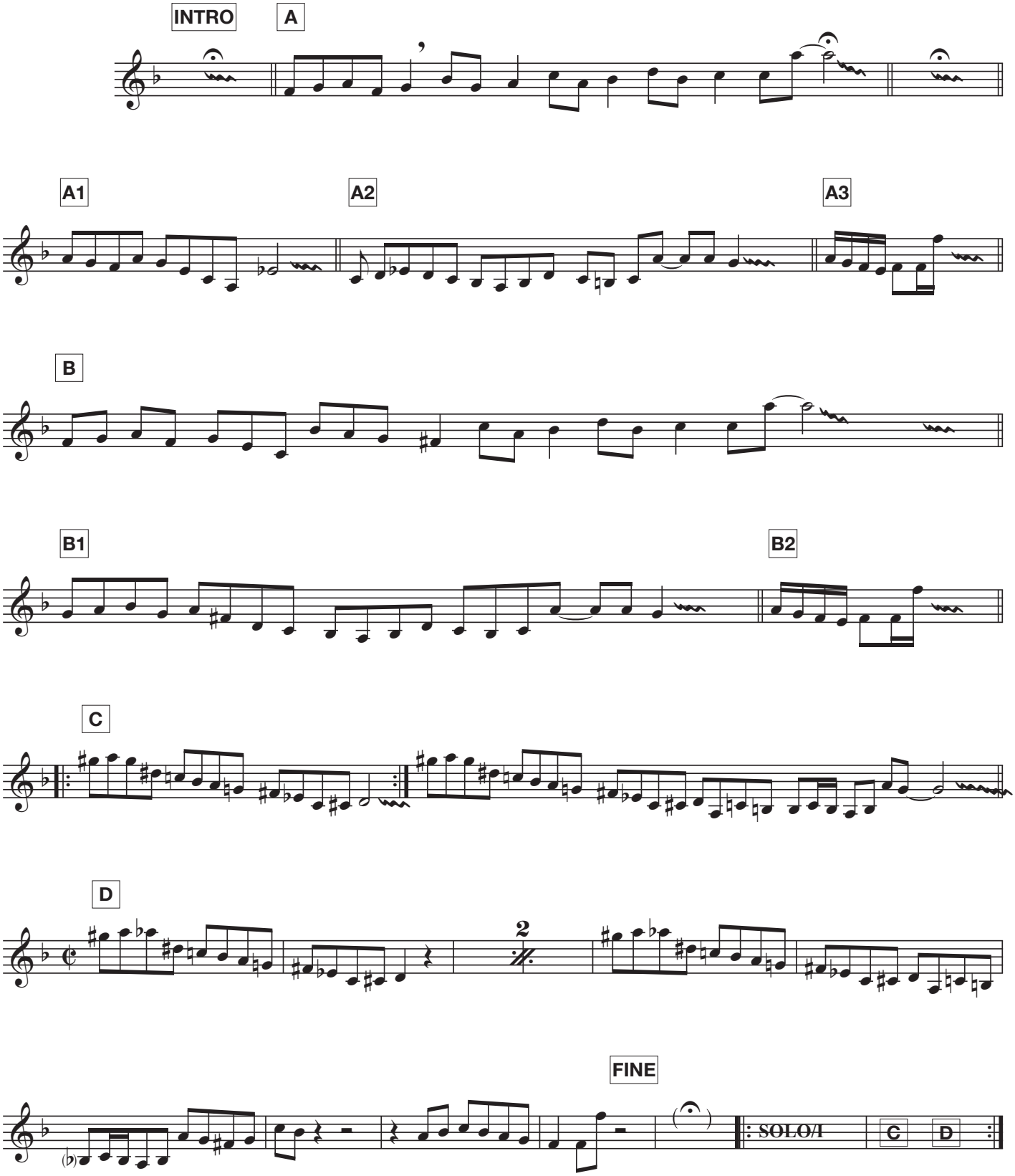
Gianluigi Trovesi